

Integration of DOAS and Make-Up Air Systems in a Multiple-Use Facility

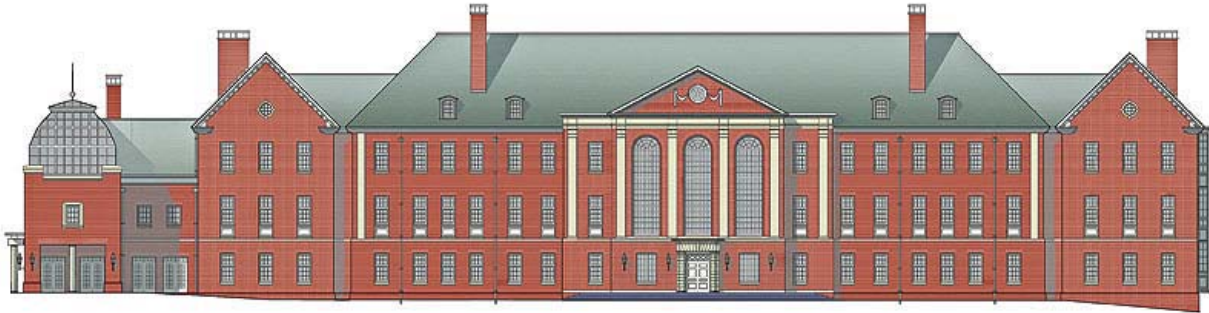

Ann & Richard Barshinger Life Science & Philosophy Building
Franklin & Marshall College
Lancaster, PA

Brian Ault
The Pennsylvania State University
Architectural Engineering
Mechanical Option

Faculty Advisor:
Dr. William Bahnfleth

April 9, 2008

Ann & Richard Barshinger Life Science & Philosophy Building

Franklin & Marshall College, Lancaster, Pennsylvania

Architect: Einhorn Yaffee Prescott
GC / CM: Turner Construction



ARCHITECTURE / GENERAL

- 104,000 SF LABORATORY / INSTRUCTION FACILITY
- CONSTRUCTION: DECEMBER 2005 – AUGUST 2007
- OCCUPIED BY THREE COLLEGE DEPARTMENTS, TWO PREMIER PROGRAM AREAS
- BRICK FACADE TO MATCH OLDER STYLES ON CAMPUS
- 120-SEAT LECTURE HALL AND ATRIUM USED FOR COLLEGE & COMMUNITY EVENTS
- SOUTH ROOF GREENHOUSE, BASEMENT OBSERVATION VIVARIUM
- VERMONT SLATE ROOF
- NUMEROUS STUDENT LOUNGE SPACES



MECHANICAL

- (2) 50,000 CFM AHUS ON ROOF, (1) 15,000 CFM AHU IN BASEMENT
- (2) 25,000 CFM AND (1) 15,000 CFM EXHAUST FANS ON ROOF
- GLYCOL ENERGY RECOVERY LOOP BETWEEN EXHAUST AND MAKE-UP AIR
- 550 TON CENTRIFUGAL CHILLER IN CENTRAL UTILITIES BUILDING
- COOLING TOWER ON ROOF, ROOM FOR EXPANSION
- MP STEAM FED FROM CENTRAL CAMPUS SERVICES (4880MBH HTX)
- LP STEAM SUMMER BOILER ON ROOF (3392 MBH)

CONSTRUCTION

- DESIGN – BID – BUILD PROJECT
- \$39M GMP CONTRACT
- EXTENSIVE ROCK EXCAVATION
- ONGOING CAMPUS SERVICES RENOVATIONS



STRUCTURAL

- STEEL BRACED FRAME STRUCTURE
- CONCRETE SLABS ON COMPOSITE METAL DECK
- 8" CMU EXTERIOR BACKUP WALLS
- BRICK EXTERIOR FACADE
- PRE-CAST CONCRETE PANELS (DECORATIVE)
- LIMESTONE LINTELS & CAPSTONE

ELECTRICAL / LIGHTING

- 15KV, 3 PHASE DELTA BUILDING POWER FEED
- 1300 KVA TRANSFORMER (15KV – 480/277Y)
- 350KW 480/277Y STANDBY DIESEL GENERATOR
- 277V T-8 LINEAR FLUORESCENT LIGHTING
- 120V INCANDESCENT ACCENT LIGHTING

Table of Contents

Acknowledgements	iii
1.0 – Executive Summary	1
2.0 – Background	2
3.0 – Existing Conditions	3
3.1 – Architecture	3
3.2 – Historical Requirements	3
3.3 – Building Envelope	3
3.4 – Construction	4
3.5 – Electrical	4
3.6 – Lighting	4
3.7 – Structural	5
3.8 – Supporting Systems	5
3.8.1 – Fire Protection	5
3.8.2 – Transportation	5
3.8.3 – Telecommunications	5
4.0 – Existing Conditions – Mechanical Systems	6
4.1 – System Location and Space Allocation	6
4.2 – Controls	6
4.3 – Central Plant	7
4.4 – Air Systems	7
5.0 – ASHRAE Standards Analysis	9
5.1 – ASHRAE 62.1-2007	9
5.2 – ASHRAE 90.1-2004	10
6.0 – Mechanical System Redesign – Depth Study	11
6.1 - Air-Side System and Operation	11
6.2 – Envelope Alterations	14
6.3 – Internal Loads	15
6.4 – Central Plant	15
6.5 – Energy Storage	17
6.6 – Energy Recovery	18
6.7 – Economic Impact	19
6.8 – Mechanical Breadth Conclusions	22

7.0 – Electrical System – Breadth 1	23
8.0 – Structural Loads – Breadth 2	26
9.0 – Conclusions & Recommendations	28
10.0 – References	29
11.0 – Appendix A – Electrical Breadth	30
12.0 – Appendix B – WLHP Data.	35

Acknowledgements

I would like to thank the Penn State AE Department for their collective advice and guidance over this past year, and their great understanding and flexibility throughout this entire Senior Thesis process. I would especially like to thank Dr. Bahnfleth for his continued support and review of my ideas, keeping the research focused much more than I would have otherwise.

Also, thanks to Franklin & Marshall College, specifically Maria Cimilluca and Perry Scheid, two of F&M's Facilities and Operations managers, who have helped me a great deal with data acquisition and familiarity with the building. Turner Construction Company's assistance with drawings and specs has been greatly appreciated. Dee Shellenberger and Bill Swanson were instrumental in tours for the building during construction and handling almost everything that came up during the early portions of the project.

I would like to extend my deep gratitude to Jason Weaver as well; since the two of us were assigned this building by the department, our collaborative efforts were extremely helpful to speed through most of the process.

My thanks go out to the mentors on the discussion board and to all the other AE students. Without all of us doing this at once, we never would have done this as well as we have.

Thank you to my family and friends both here and at home who have all seen very little of me this past year because of all my activities associated with Thesis and Penn State. I owe them all many hours of time, and will always remember what they have done for me.